

ANNEX B: DRAWINGS

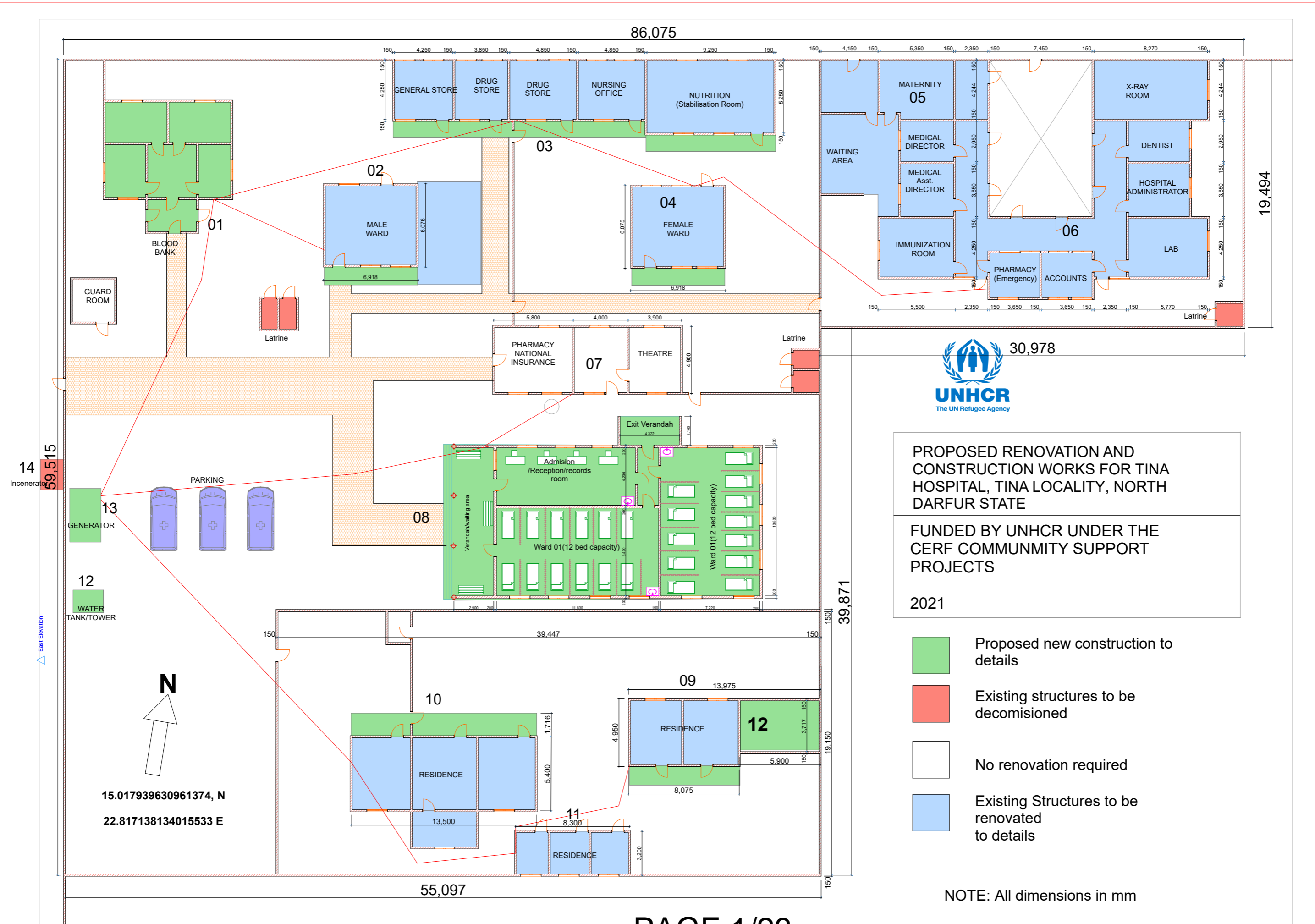

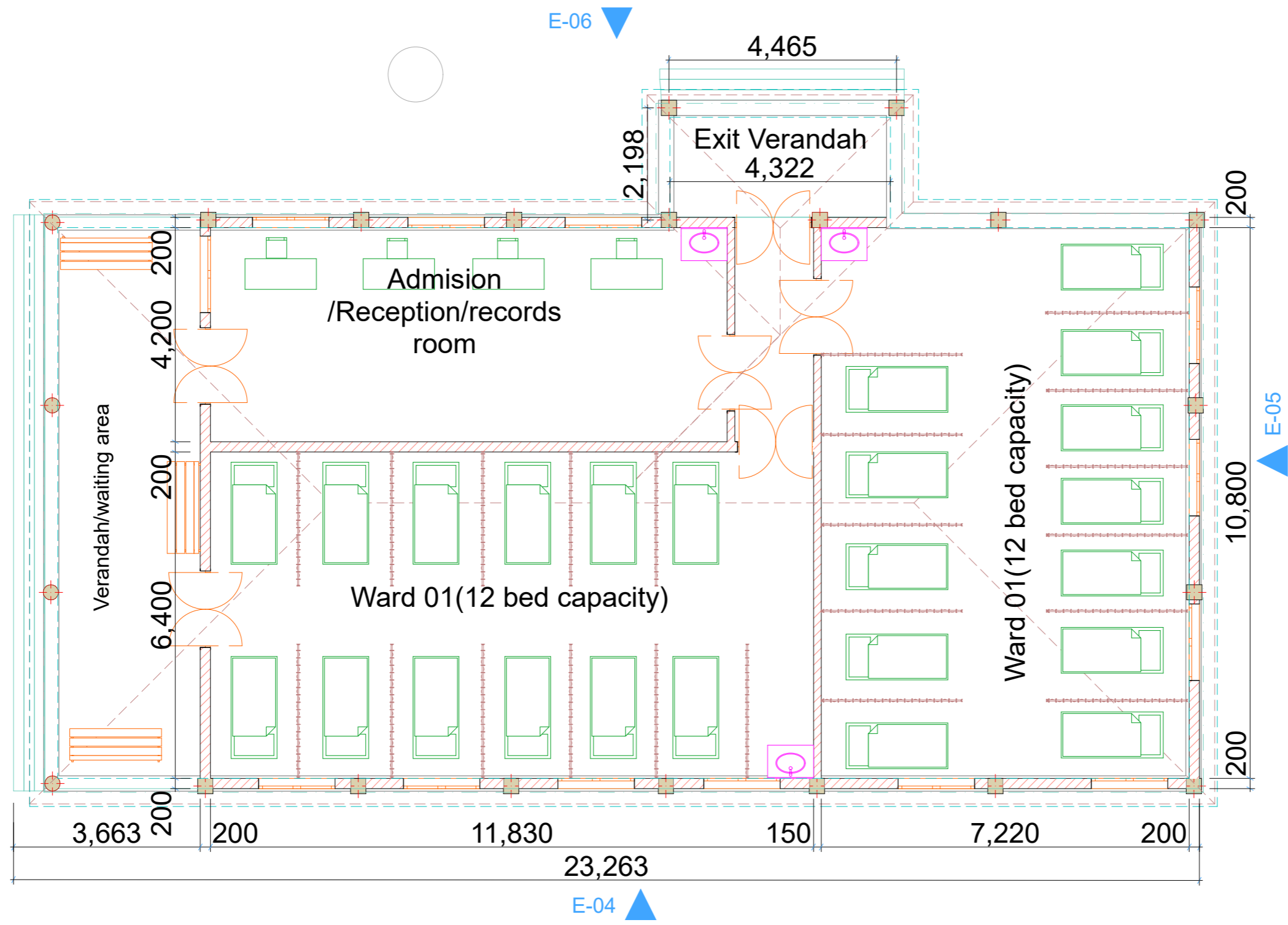

WARD FLOOR PLAN(24 BED CAPACITY). BUILDING NO.8

Notes:

1. All dimensions in mm
2. Steel surfaces MUST be painted with antirust and three coats of gloss paint
3. All concrete works must be cured for a minimum of 7 days

Revision History			
RevID	ChID	Change Name	Date

Company Title



UNHCR
The UN Refugee Agency

UNHCR DARFUR OPERATION
AL-MATAR AREA
OPP SAUDI HOSPITAL
EL-FASHER
NORTH DARFUR

Tina Hospital
Tina Town
WATER TOWER

Drawing Name
WARD FLOOR PLAN

Drawing Status
TENDER

Modified by
GMH

Date
06/08/2021

Checked by
GMH

Date

Drawing Scale
AS INDICATED

DRAWING NO
ELF-2021-003

Revision
0

WARDS: FRONT 3D VIEW



SIDE 3D VIEW





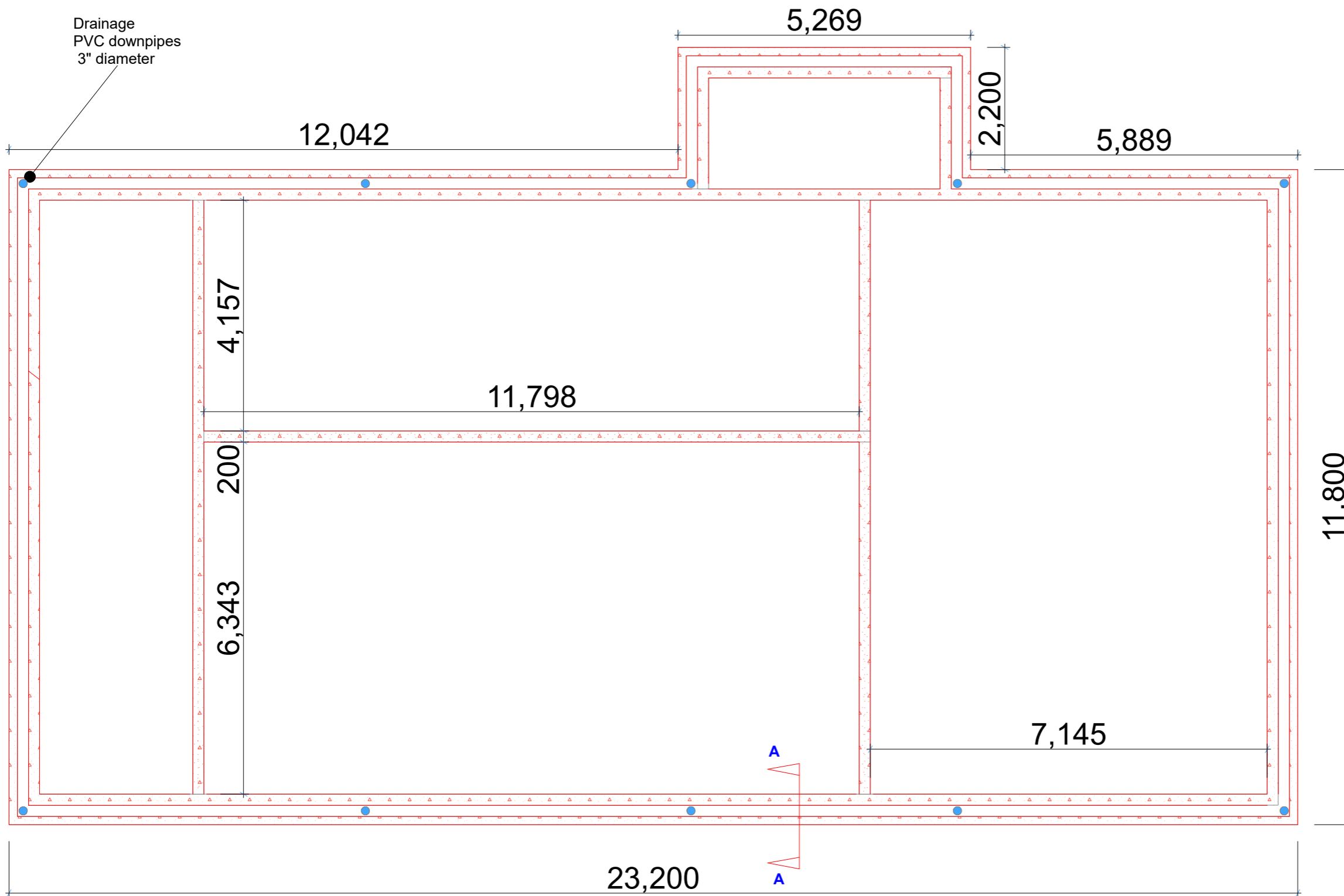

Drainage
PVC downpipes
3" diameter

Notes:

1. All dimensions in mm
2. Steel surfaces **MUST** be painted with antirust and three coats of gloss paint
3. All concrete works must be cured for a minimum of 7 days

Revision History

RevID	ChID	Change Name	Date

Company Title



UNHCR DARFUR OPERATION

AL-MATAR AREA
OPP SAUDI HOSPITAL
EL-FASHER
NORTH DARFUR

Tina Hospital

Tina Town
WATER TOWER

Drawing Name

BEAM/GUTTER LAYOUT

Drawing Status

TENDER

Modified by

GMH

Date

06/08/2021

Checked by

GMH

Date

Drawing Scale

AS INDICATED

DRAWING NO

ELF-2021-003

Revision

0

BEAM/GUTTER LAYOUT (24 BED CAPACITY). BUILDING NO.8

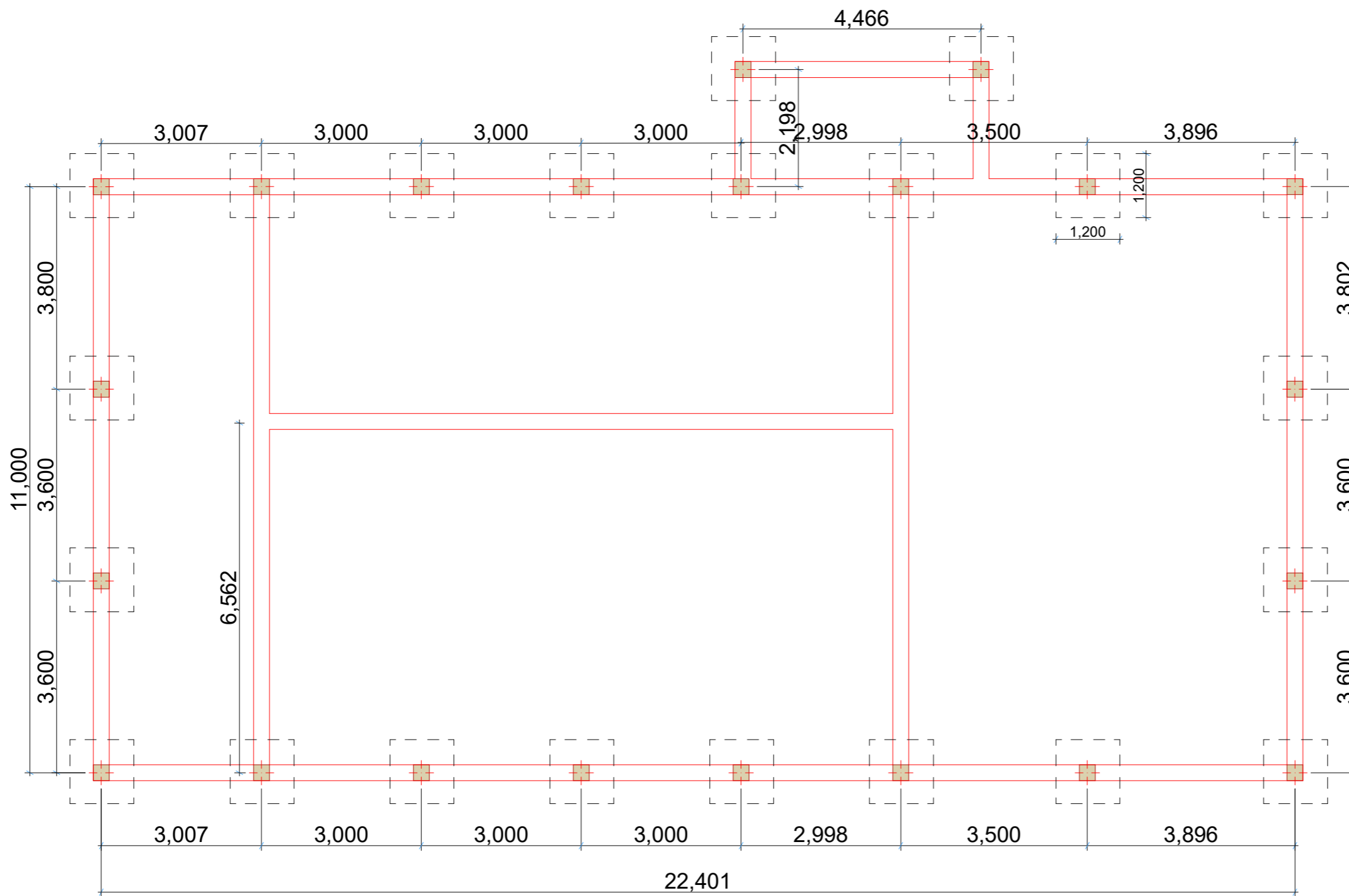

WARD FOUNDATION LAYOUT (24 BED CAPACITY). BUILDING NO.8

Notes:

1. All dimensions in mm
2. Steel surfaces MUST be painted with antirust and three coats of gloss paint
3. All concrete works must be cured for a minimum of 7 days

Revision History			
RevID	ChID	Change Name	Date

Company Title



UNHCR
The UN Refugee Agency

UNHCR DARFUR OPERATION
AL-MATAR AREA
OPP SAUDI HOSPITAL
EL-FASHER
NORTH DARFUR

Tina Hospital
Tina Town
WATER TOWER

Drawing Name
WARD FOUNDATION LAYOUT

Drawing Status
TENDER

Modified by	Date
GMH	06/08/2021

Checked by	Date
GMH	

Drawing Scale
AS INDICATED

DRAWING NO	Revision
ELF-2021-003	0

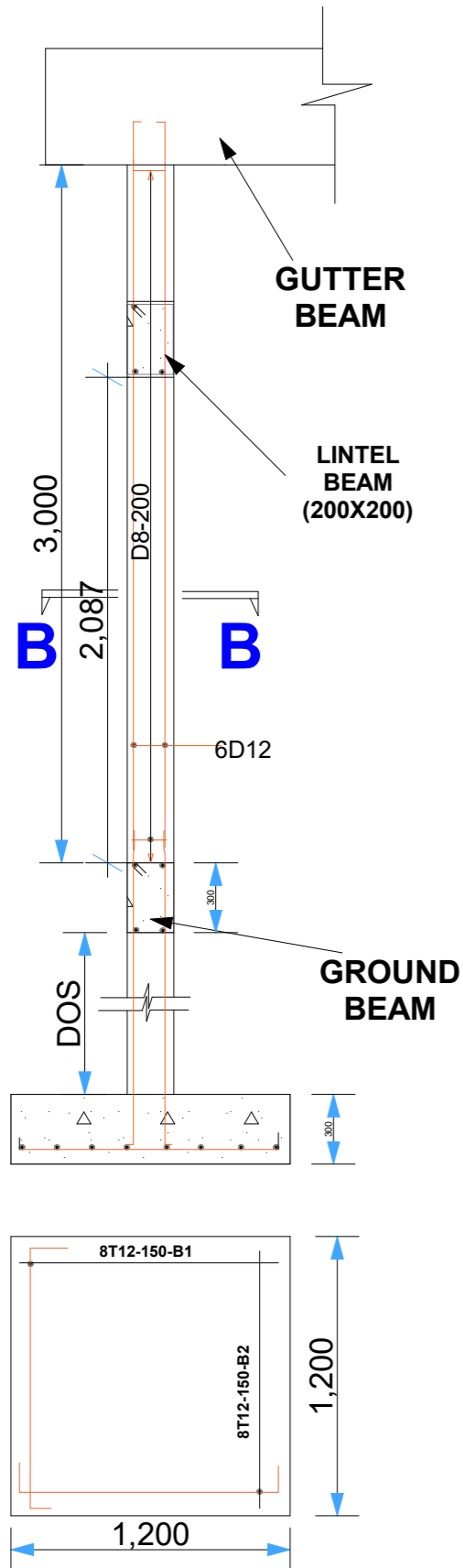

TYPICAL COLUMN/COLUMN BASE
C1/B1: 22 NO

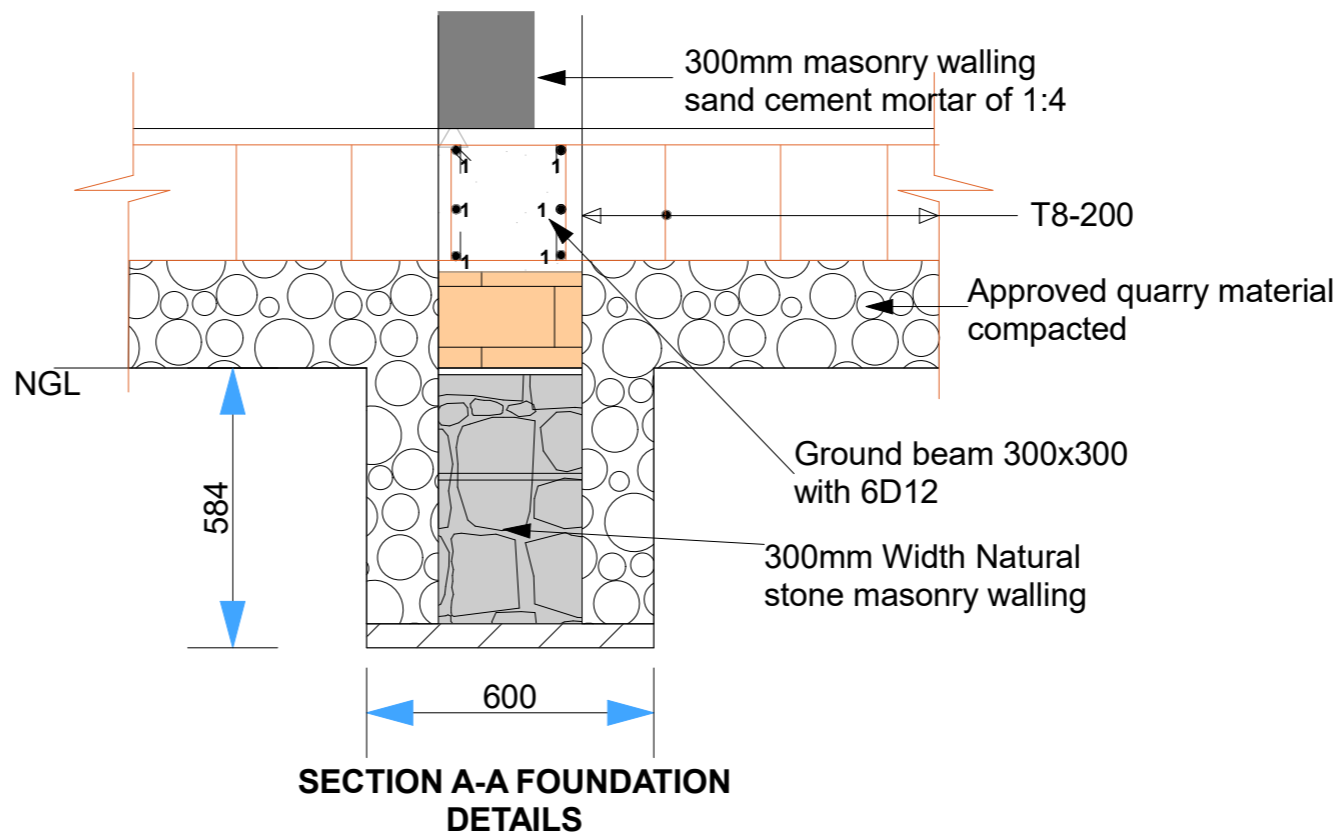

SECTION A-A FOUNDATION
DETAILS

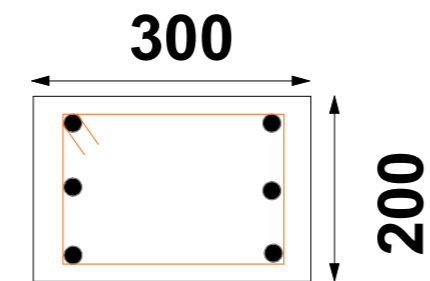

SECTION B-B

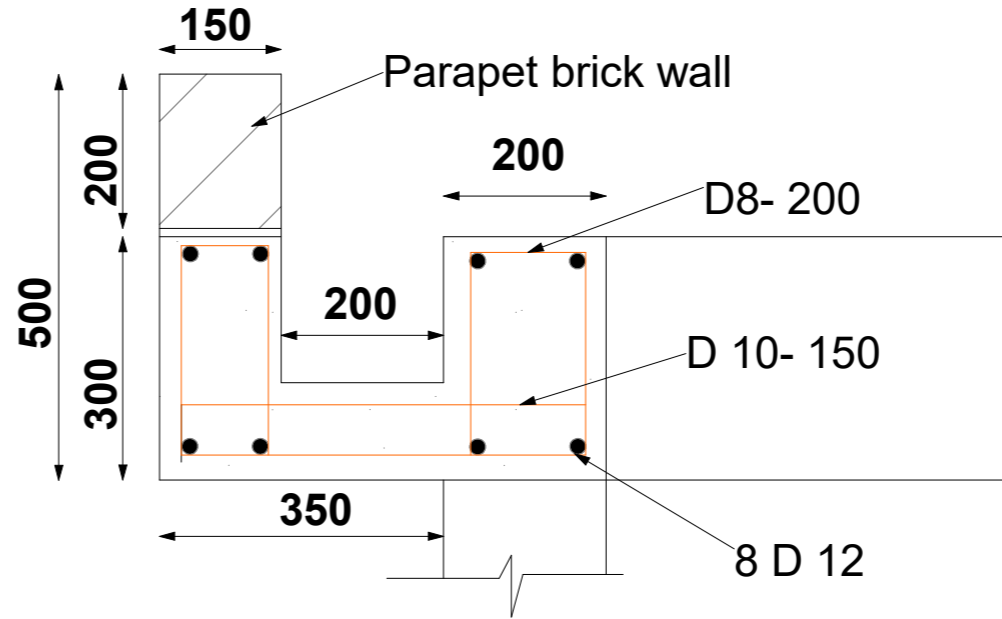

GUTTER BEAM DETAILS.
TOTAL LENGTH=72M

- Notes:**
1. All dimensions in mm
 2. Steel surfaces MUST be painted with antirust and three coats of gloss paint
 3. All concrete works must be cured for a minimum of 7 days

Revision History			
RevID	ChID	Change Name	Date



UNHCR DARFUR OPERATION
AL-MATAR AREA
OPP SAUDI HOSPITAL
EL-FASHER
NORTH DARFUR

Tina Hospital
Tina Town
WATER TOWER

Drawing Name
WARD STRUCTURAL DETAILS

Drawing Status
TENDER

Modified by
GMH Date
06/08/2021

Checked by
GMH Date

Drawing Scale
AS INDICATED

DRAWING NO
ELF-2021-003 Revision
0

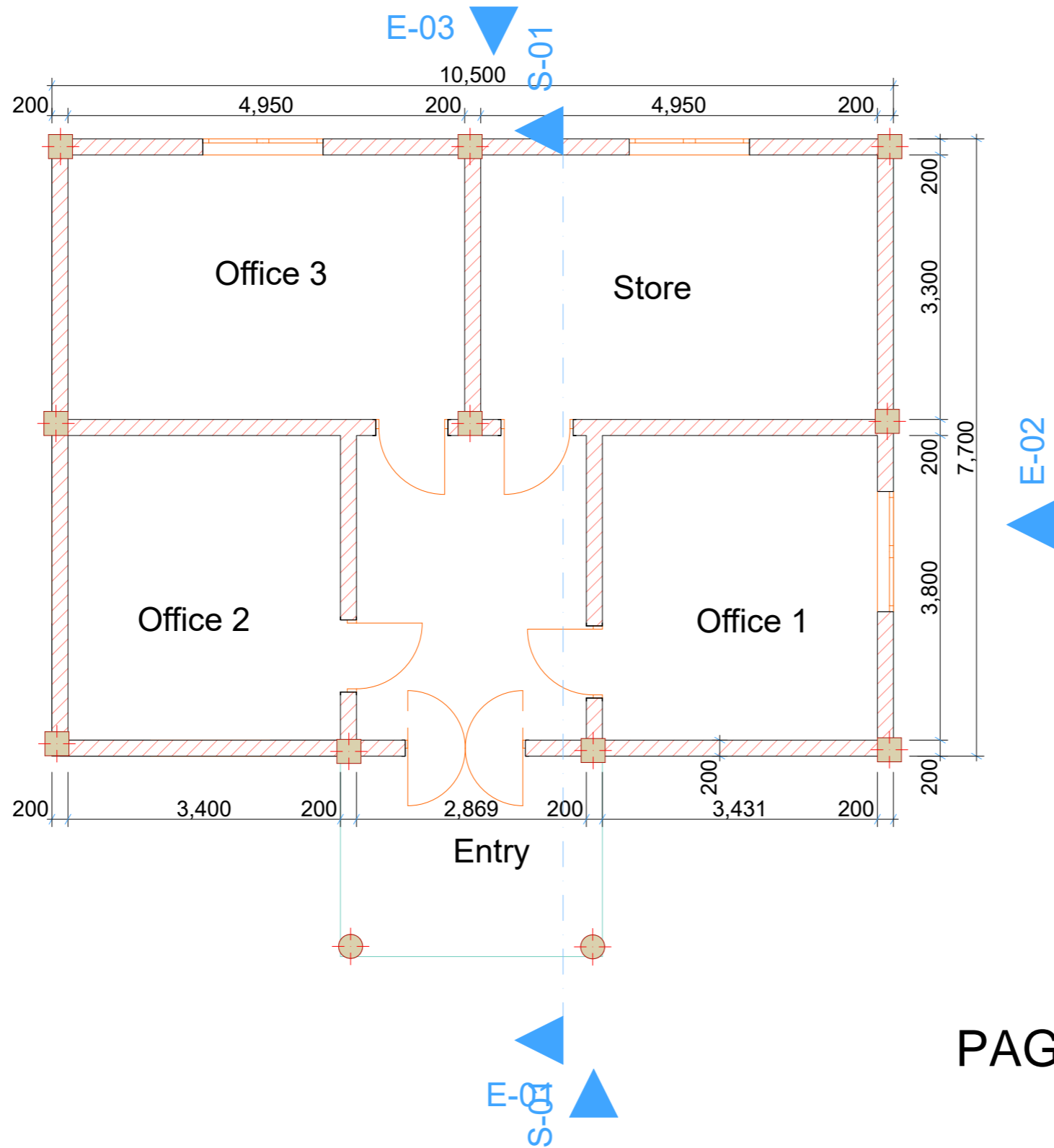

BLOOD BANK BUILDING FLOOR PLAN
BUILDING NO. 01

PAGE: 9/23

Notes:

1. All dimensions in mm
2. Steel surfaces MUST be painted with antirust and three coats of gloss paint
3. All concrete works must be cured for a minimum of 7 days

Revision History			
RevID	ChID	Change Name	Date

Company Title



UNHCR
The UN Refugee Agency

UNHCR DARFUR OPERATION
 AL-MATAR AREA
 OPP SAUDI HOSPITAL
 EL-FASHER
 NORTH DARFUR

Tina Hospital
 Tina Town
BLOOD BANK

Drawing Name
PLAN

Drawing Status
TENDER

Modified by
GMH Date
 06/08/2021

Checked by
GMH Date

Drawing Scale
AS INDICATED

DRAWING NO
ELF-2021-003 Revision
0

BLOOD BANK 3D

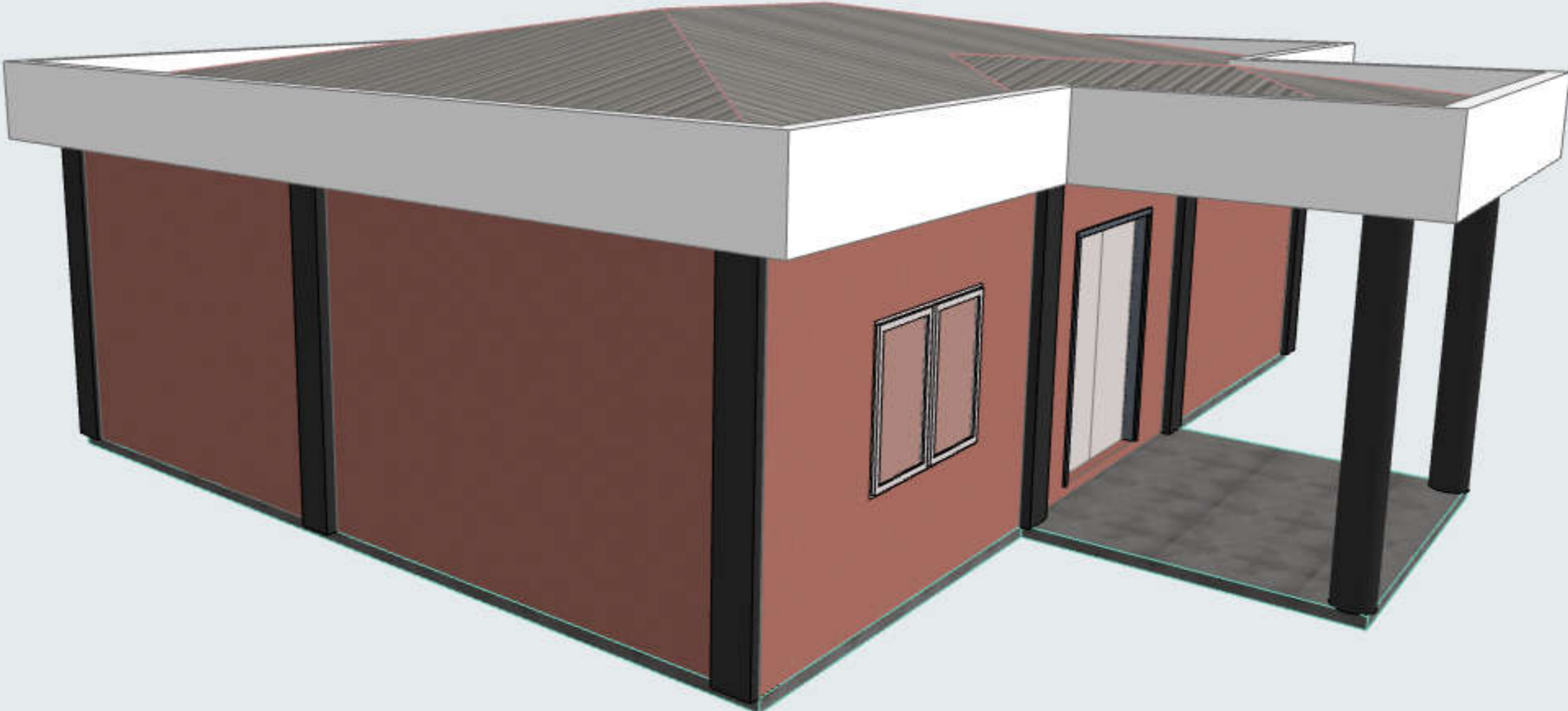

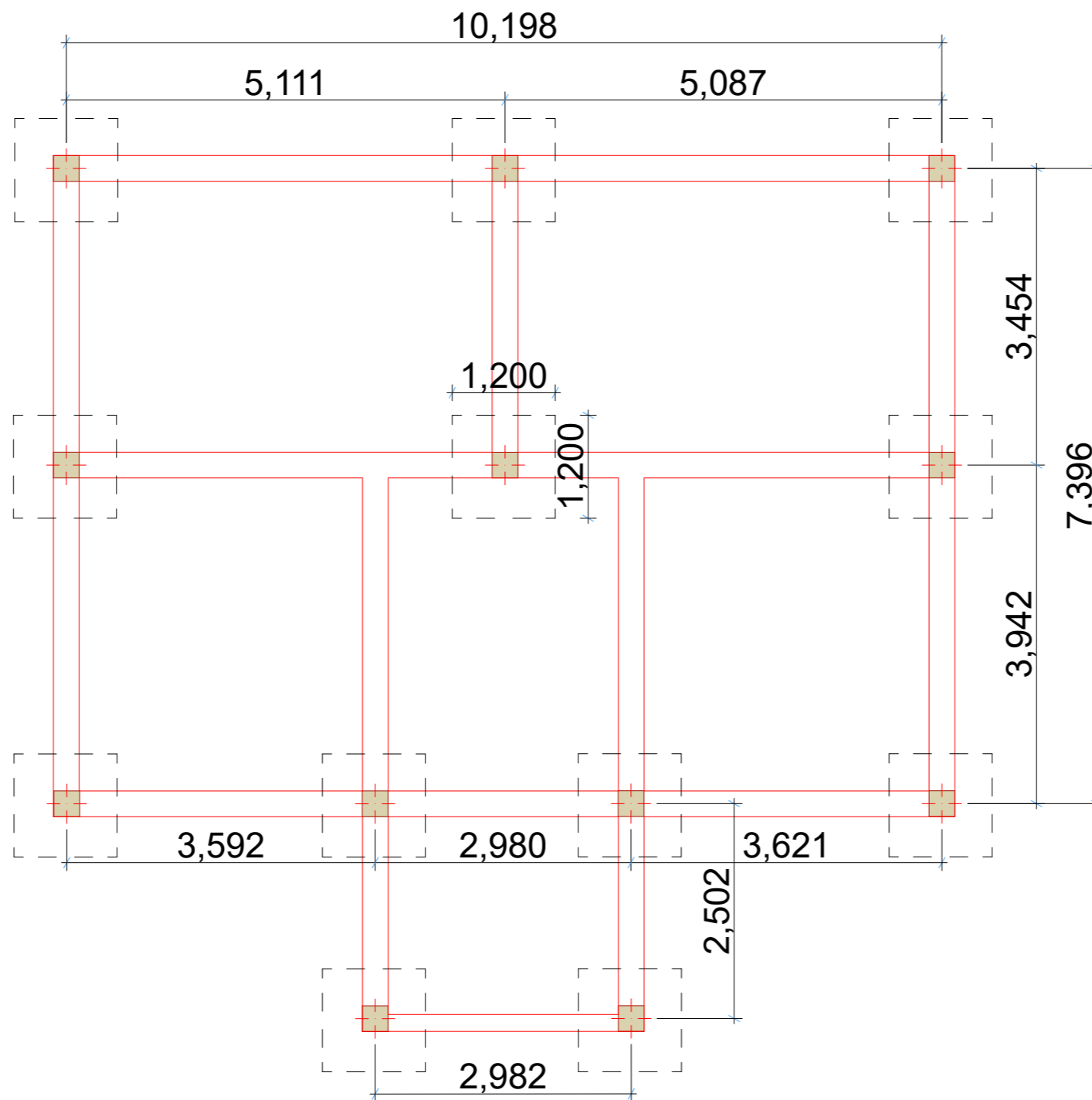

**BLOOD BANK BUILDING FOUNDATION
LAYOUT
BUILDING NO. 01**

Notes:

1. All dimensions in mm
2. Steel surfaces **MUST** be painted with antirust and three coats of gloss paint
3. All concrete works must be cured for a minimum of 7 days

Revision History

RevID	ChID	Change Name	Date

Company Title



UNHCR DARFUR OPERATION
AL-MATAR AREA
OPP SAUDI HOSPITAL
EL-FASHER
NORTH DARFUR

Tina Hospital
Tina Town
BLOOD BANK

Drawing Name
FOUNDATION LAYOUT

Drawing Status
TENDER

Modified by **GMH** Date **06/08/2021**

Checked by **GMH** Date

Drawing Scale
AS INDICATED

DRAWING NO **ELF-2021-003** Revision **0**

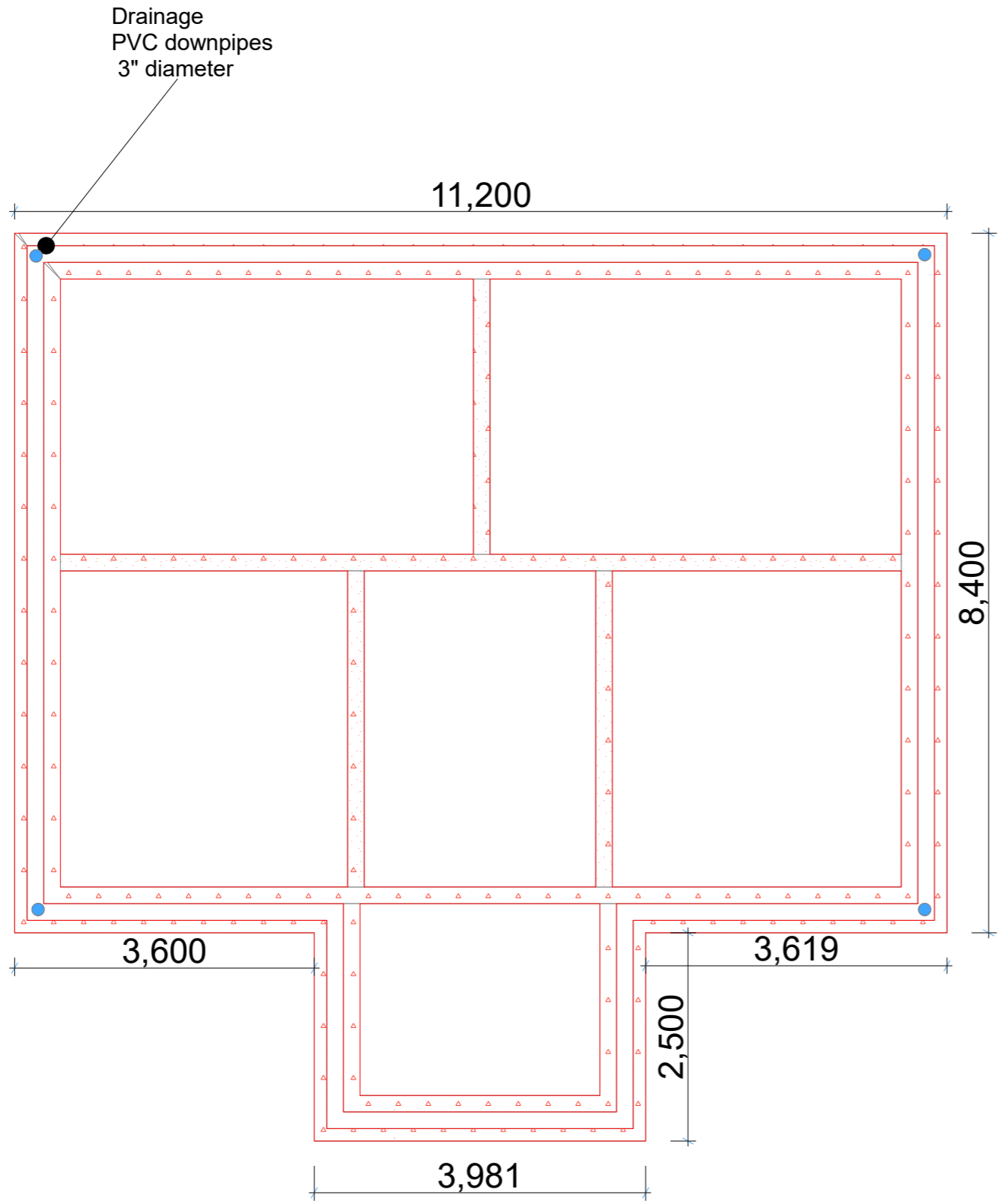

BLOOD BANK BUILDING
BEAM/GUTTER LAYOUT
BUILDING NO. 01

Notes:

1. All dimensions in mm
2. Steel surfaces **MUST** be painted with antirust and three coats of gloss paint
3. All concrete works must be cured for a minimum of 7 days

Revision History			
RevID	ChID	Change Name	Date

Company Title



UNHCR
The UN Refugee Agency

UNHCR DARFUR OPERATION
 AL-MATAR AREA
 OPP SAUDI HOSPITAL
 EL-FASHER
 NORTH DARFUR

Tina Hospital
 Tina Town
BLOOD BANK

Drawing Name
BEAM/GUTTER LAYOUT

Drawing Status
TENDER

Modified by	Date
GMH	06/08/2021

Checked by	Date
GMH	

Drawing Scale
AS INDICATED

DRAWING NO	Revision
ELF-2021-003	0

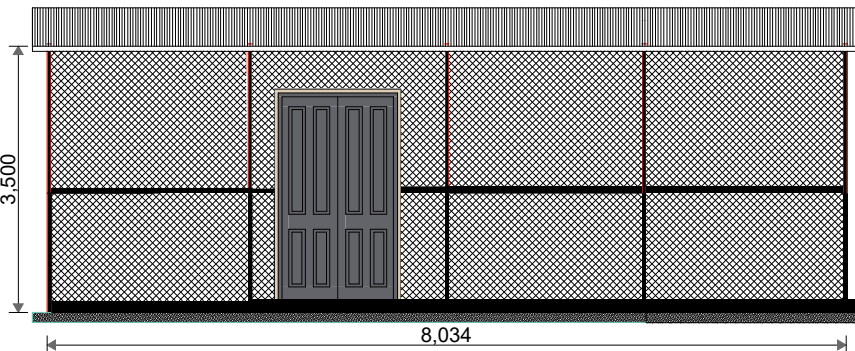

ELEVATION 01

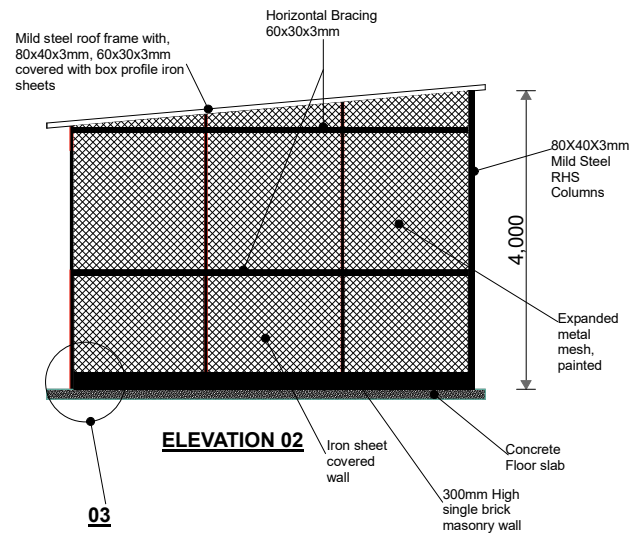

ELEVATION 02

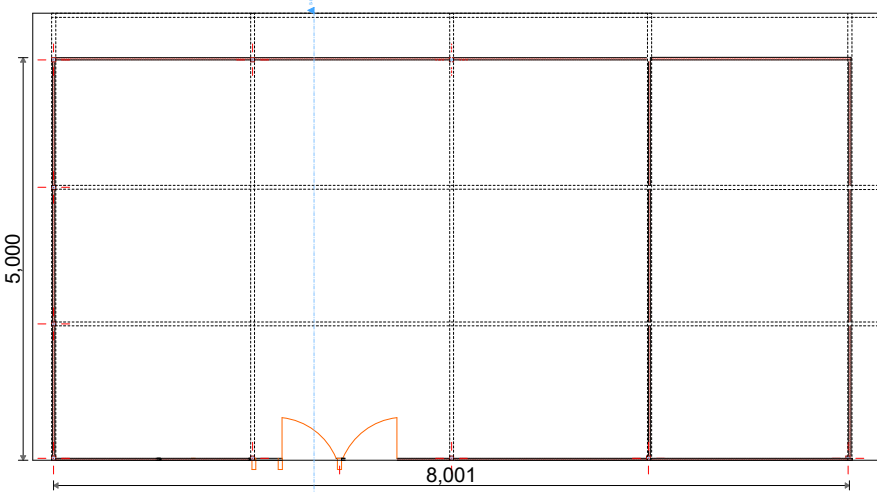

PLAN

02

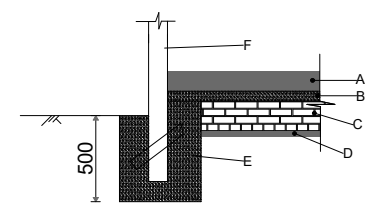

DETAILS 03

- A: 300mm single layer brick masonry wall plastered on outside as a plint
- B: 100mm Plain concrete cast as ground slab on top of select material fill
- C: 300mm Strip masonry foundation
- D: 50mm Plain concrete laid in foundatio trenches
- E: Plain concrete class 20 poured around the vertical MS columns
- F: Vertical poles 80x40x3mm RHS

- NOTES**
1. All dimensions in mm unless specified otherwise
 2. All steel metal surfaces to be painted with antirust prime coat before installation
 3. A minimum of strength of class 25 concrete to be used for the foundation.
 4. All welding joint thickness to be checked and approved by the Engineer

PROJECT:
GENERATOR SHED

LOCATION:
TINA

DRAWING
Plan, Elevations

DRAWN BY
GHM

DATE:
08.08.2021

DRAWING NO.
ELF-2021-005

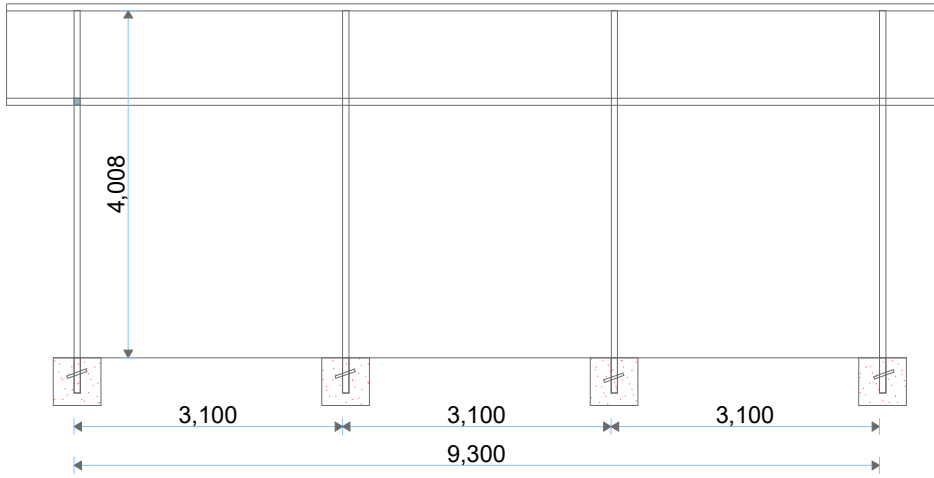

ELEVATION 01

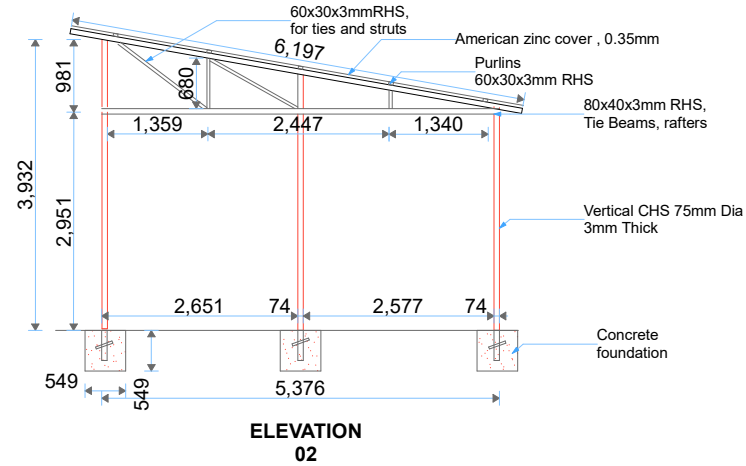

ELEVATION 02

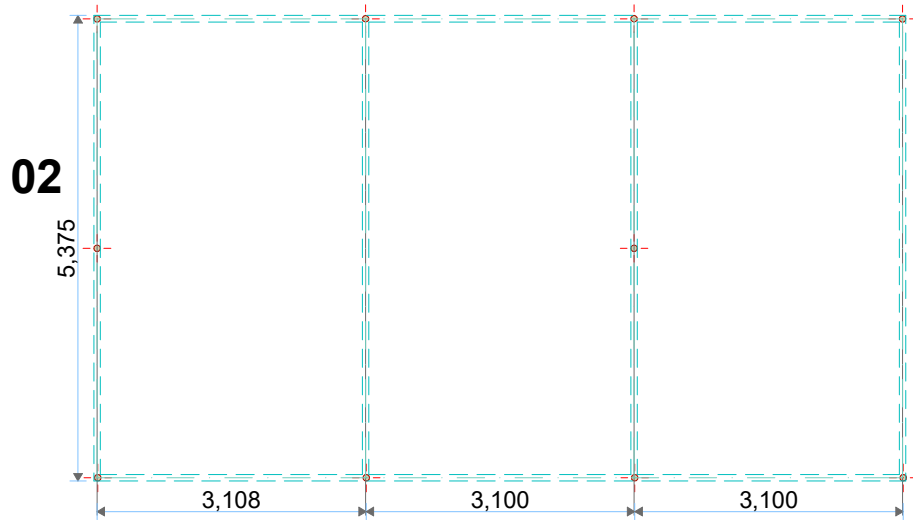

**01
PLAN**

- NOTES:**
1. All dimensions in mm. Do NOT scale but use figured dimensions.
 2. All concrete works to be cured for 7 days and be mixed with machine
 3. All steel metal surfaces to be painted with anti-rust and two coats of oil based paint.
 4. Welding joints to be completely filled, filed to a smooth finish

Revision History			
RevID	ChID	Change Name	Date

Company Title

UNHCR
The UN Refugee Agency

UNHCR OPERATION IN DARFUR
AL-MATAR AREA
NEAR SAUDI HOSPITAL
EL-FASHER

PARKING SHADE
TINA HOSPITAL

Drawing Name
Plan, Elevation and sectional details

Drawing Status
For Tender

Modified by **GMH** Date 29/05/2021

Checked by **GMH** Date

Drawing Scale
AS INDICATED

PROJECT ID **ELF-2021-005** Revision

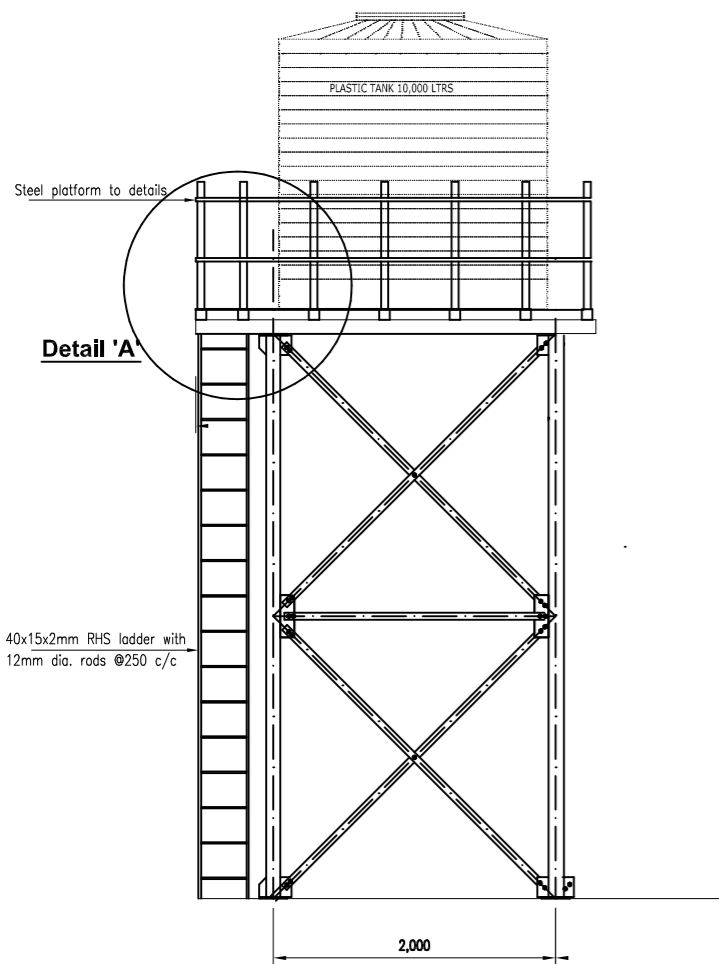

**TOWER GENERAL ASSEMBLY
(Side View)**

100x100x3mm SHS column with a 150x150x8mm steel top and bottom plate

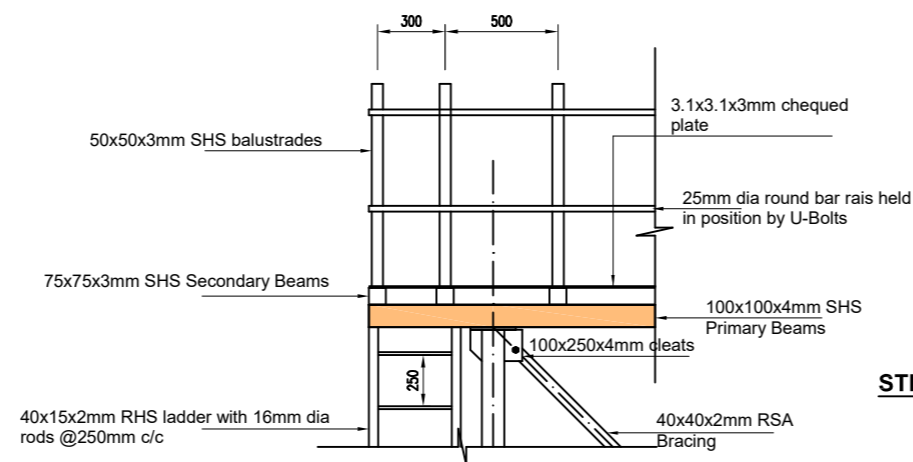
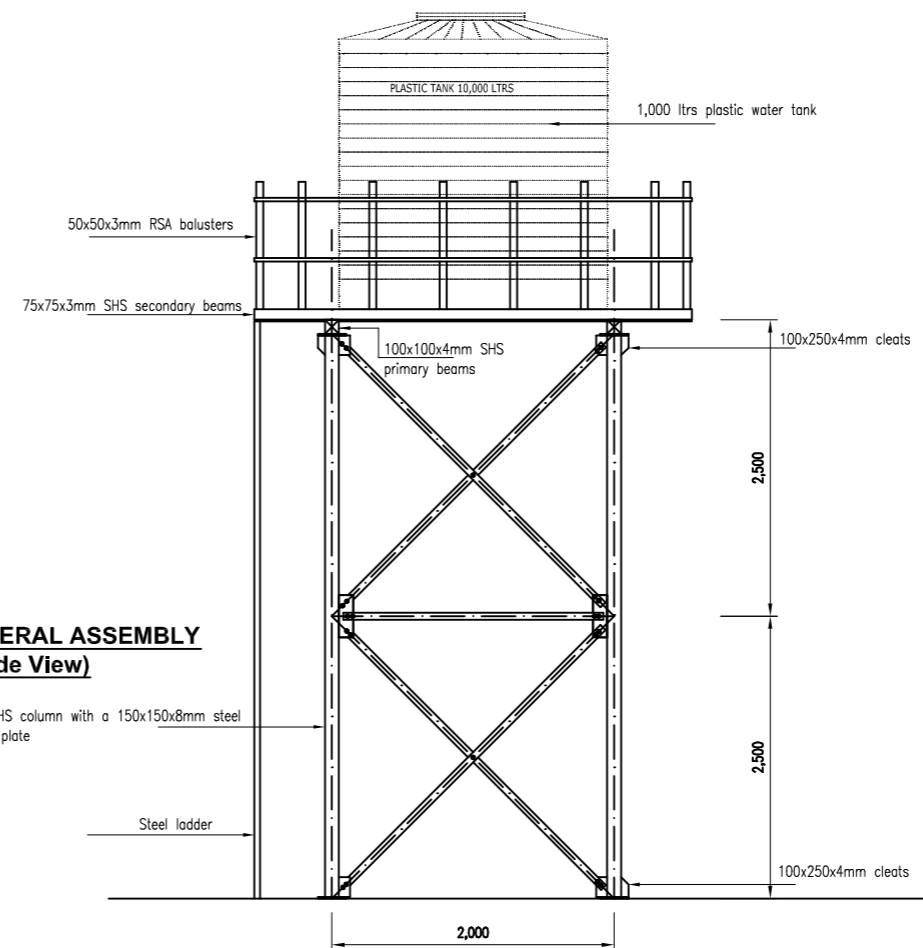

**STEEL PLATFORM DETAILS
Detail 'A'**

WATER TOWER DETAILS

PAGE: 15/23

Notes:

1. All dimensions in mm
2. Steel surfaces **MUST** be painted with antirust and three coats of gloss paint
3. All concrete works must be cured for a minimum of 7 days

Revision History

RevID	ChID	Change Name	Date

Company Title



UNHCR DARFUR OPERATION

AL-MATAR AREA
OPP SAUDI HOSPITAL
EL-FASHER
NORTH DARFUR

Tina Hospital

Tina Town
WATER TOWER

Drawing Name

WATER TOWER DETAILS

Drawing Status

TENDER

Modified by

GMH

Date

Checked by

GMH

Date

Drawing Scale

AS INDICATED

DRAWING NO

ELF-2021-003

Revision

0

Notes:

1. All dimensions in mm
2. Steel surfaces **MUST** be painted with antirust and three coats of gloss paint
3. All concrete works must be cured for a minimum of 7 days

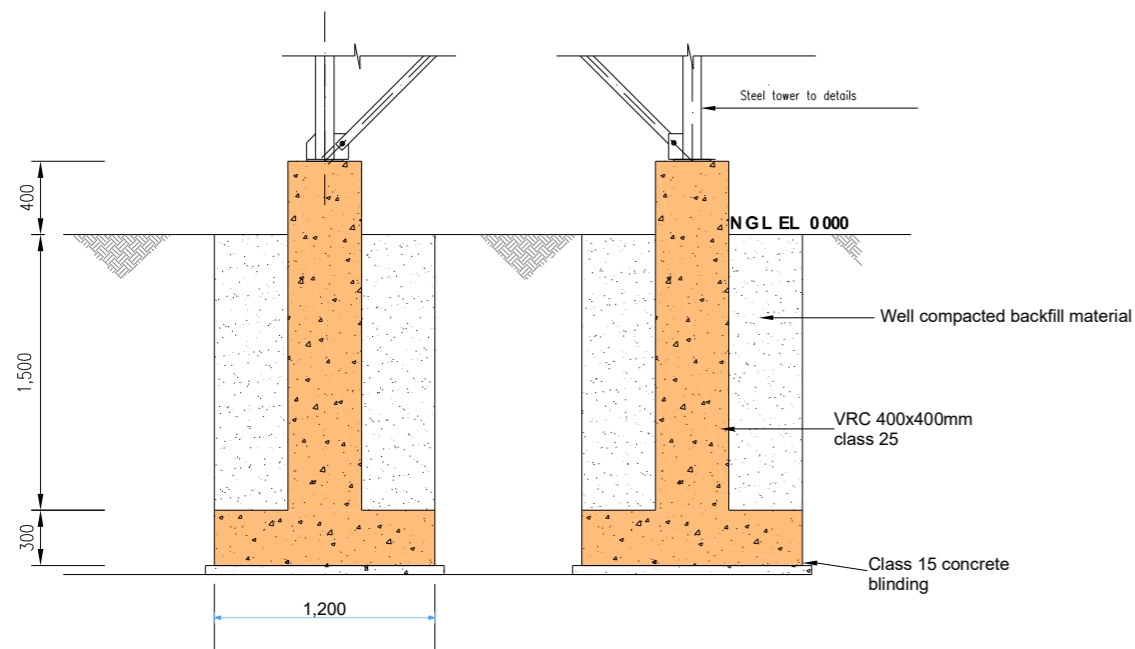
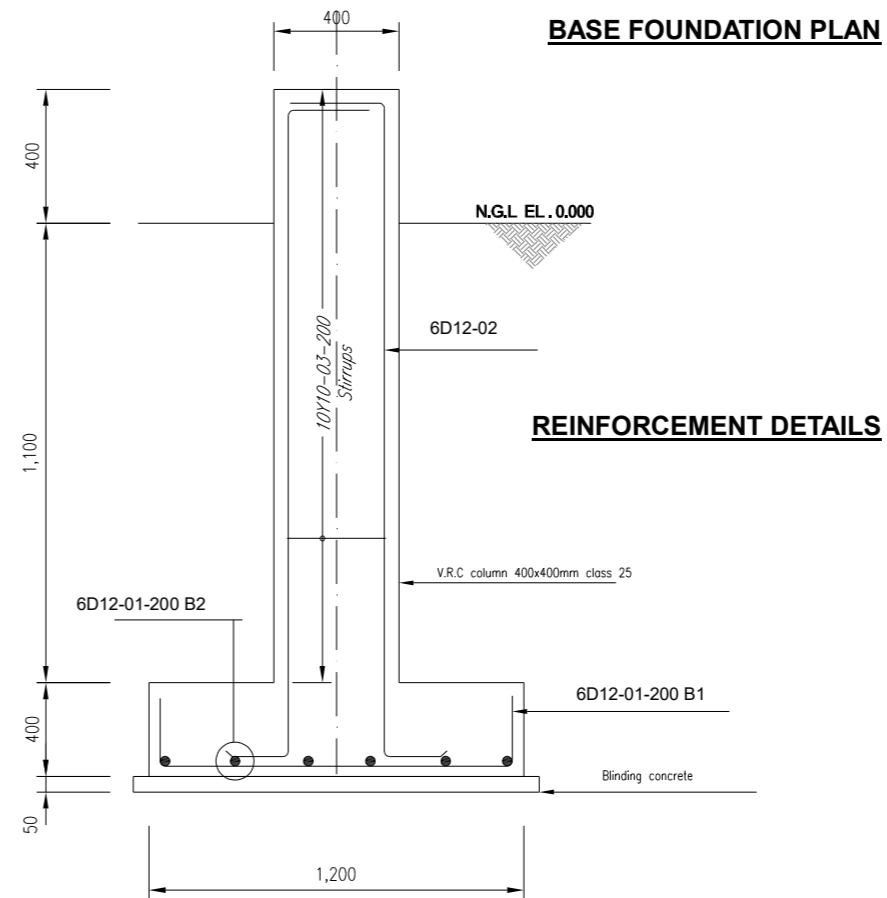
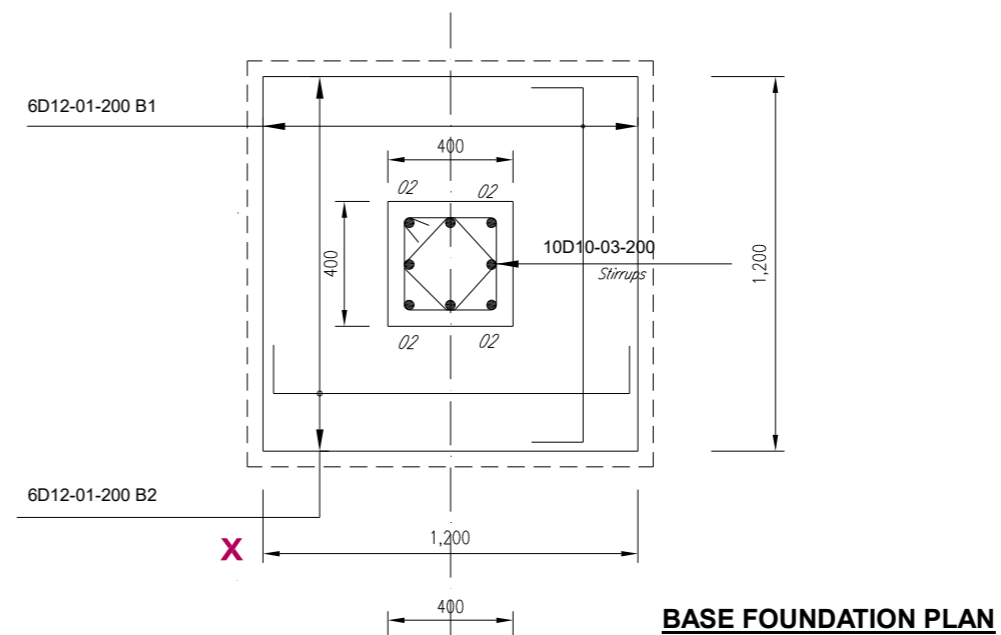
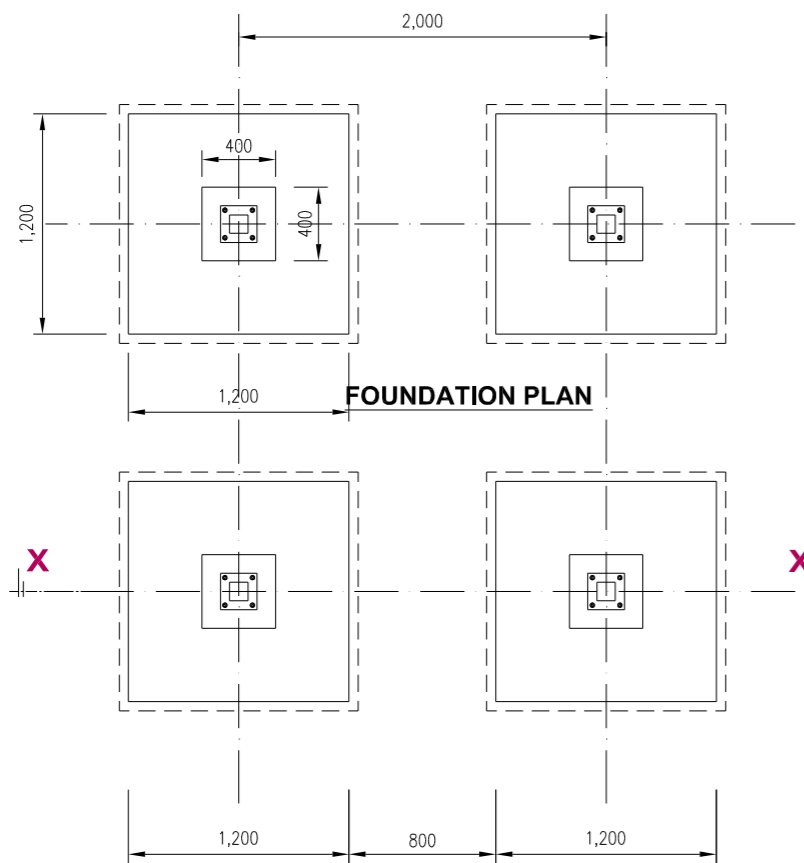

SECTION X-X

WATER TOWER FOUNDATION DETAILS

Revision History			
RevID	ChID	Change Name	Date

Company Title



UNHCR DARFUR OPERATION

AL-MATAR AREA
OPP SAUDI HOSPITAL
EL-FASHER
NORTH DARFUR

Tina Hospital

Tina Town
WATER TOWER

Drawing Name

WATER TOWER FDN DETAILS

Drawing Status

TENDER

Modified by

GMH

Date

Checked by

GMH

Date

Drawing Scale

AS INDICATED

DRAWING NO

ELF-2021-003

Revision

0

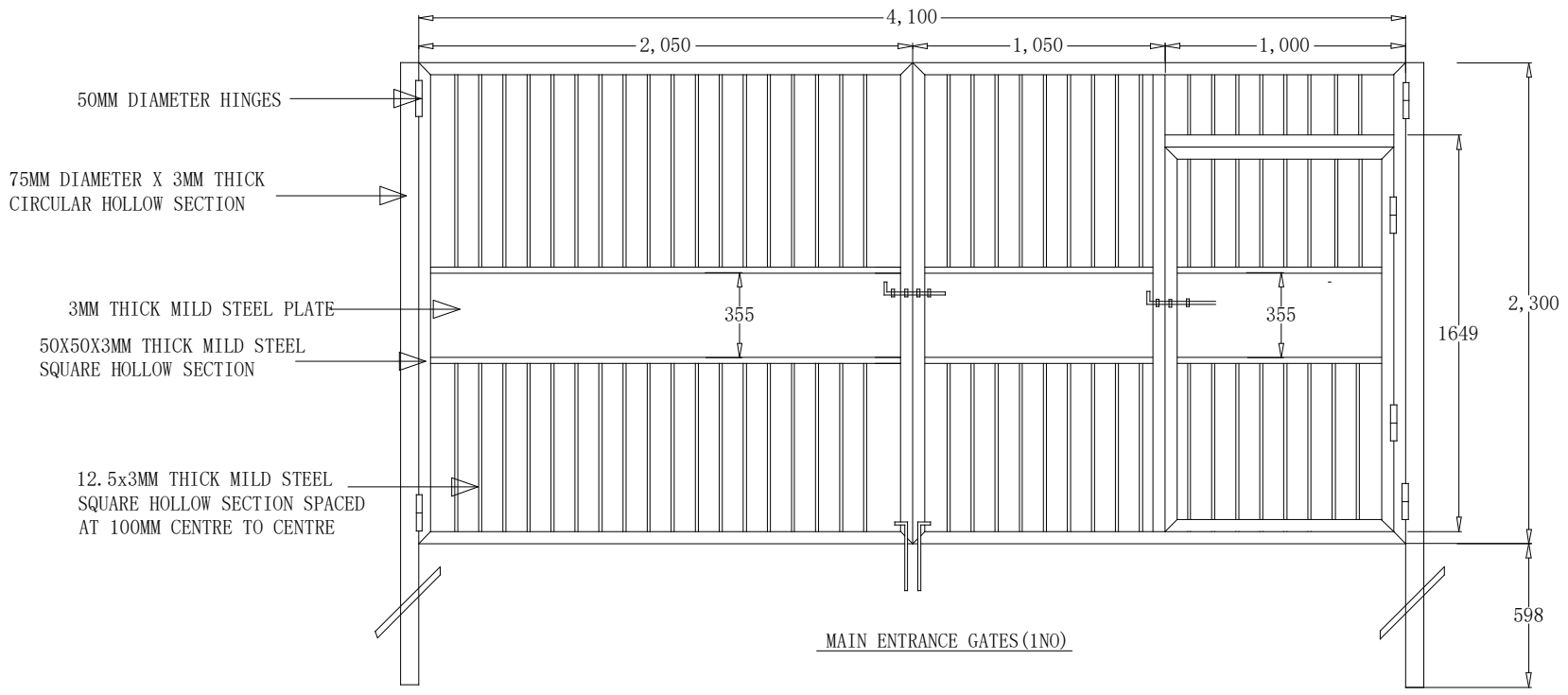

NOTES:

GENERAL :
 All dimensions are in mm unless specified otherwise. Drawings are not to be scaled. Only figured dimensions are to be used. The contractor must check and verify all dimensions on site and any discrepancies to be reported to the architect before commencement of the work. All construction is to comply with the latest local authority by-laws and regulations.



CLIENT:

**UNHCR DARFUR
 OPERATION
 OPP SAUDI HOSPITAL
 AL MATAR AREA
 ELF-FASHER TOWN**

LOCATION:

**TINA HOSPITAL, NORTH
 DARFUR**

PROJECT

**MAIN ENTRANCE GATE FOR
 TINA HOSPITAL**

DRAWING DESCRIPTION:

**PLAN, ELEVATIONS AND
 SECTION VIEW**

SCALE	DATE	DRAWN	CHECKED
1:100	04.08.2021	GHM	GMH

JOB NUMBER:

ELF-2021-009



Figure 1. Existing building for Blood bank. To be demolished for a new construction



Figure 2. Existing foundation to be demolished for construction of wards as per building no.8



Figure 3. Debris and other waste to be carted away from site



Figure 1. Hospital View from the Northern Side



Figure 5. Part of the fence to be repaired



Figure 6. Satellite Image of the Hospital